

CATALOGUE

—OF—

TALLADEGA COLLEGE,



TALLADEGA, ALABAMA.

1901-1902.

CALENDAR FOR 1902-3.

1902.

- June 10. Commencement Tuesday.
 Sept. 27. Boarding Department opens . Saturday.
 Sept. 30. Fall Term begins Tuesday.
 Nov. 27. Thanksgiving Day Thursday.
 Dec. 24. Fall Term ends Wednesday.

1903.

- Jan. 1. Emancipation Day Thursday.
 Jan. 2. Winter Term begins Friday.
Study hours will be observed on the preceding day, 7 p. m.
 Feb. 8. Universal Day of Prayer for
 Students Sunday.
 Mar. 27. Winter Term ends Friday.
 Apr. 6. Spring Term begins Monday.
Study hours will be observed on the previous Saturday, 7 p. m.
 June 4. Senior Prep. Exhibition, 7:30 P. M., Thursday.
 June 5. Public Examinations; View of
 Work in Cassedy School, 9 to 12
 A. M.; Sewing Classes, 10 to 11
 A. M.; Anniversary of College
 Societies, 7:30 P. M. Friday.
 June 6. People's Day. Conferences, In-
 spection of Industrial Depart-
 ments, 8 to 10 A. M.; Platform
 Meeting, 7:30 P. M. Saturday.
 June 7. Baccalaureate Sermon, 10:30
 A. M.; Missionary Sermon,
 7:30 P. M. Sunday.
 June 8. Public Examinations, 8:30 to 10
 A. M.; Class Day Exercises,
 10:30 A. M.; Prize Speaking,
 2:30 P. M. Monday.
 June 9. Commencement, 9 A. M.; Alumni
 Dinner, 2 P. M.; Alumni Meet-
 ing, 4 P. M.; Literary Exercises
 by the Alumni, 7:30 P. M. Tuesday.
 June 11. Boarding Department closes . Thursday.

BOARD OF TRUSTEES.

TERM OF OFFICE EXPIRES IN 1902.

REV. A. F. BEARD, D.D. New York.
REV. W. H. WARD, D.D. New York.
REV. JOSIAH STRONG, D.D. New York.

TERM OF OFFICE EXPIRES IN 1903.

MR. H. W. HUBBARD New York.
PROF. NATHAN B. YOUNG, A.M. Georgia.
REV. S. H. HOWE, D.D. Connecticut.

TERM OF OFFICE EXPIRES IN 1904.

L. C. WARNER, M.D. New York.
REV. J. W. COOPER, D.D. Connecticut.

EXAMINING COMMITTEE.

(Appointed by the Congregational Association of Alabama.)

REV. F. G. RAGLAND Birmingham.
REV. J. R. SIMS Gadsden.
MISS H. J. MALLORY Kymulga.

INSTRUCTORS AND OFFICERS.

REV. GEORGE W. ANDREWS, D. D., ACTING PRESIDENT,
In charge of Theological Department.

REV. JOHN M. P. METCALF, A. M.,
Professor of Theology.
(Temporarily in the Collecting Field.)

REV. SAMUEL W. HOWLAND, D. D.,
Professor of Theology and Metaphysics.

REV. WILLIAM E. HUTCHISON,
Professor of Greek and Mathematics.

REV. WINFIELD S. GOSS, A. B.,
Professor of Latin and Book-keeping.

EDWIN C. SILSBY,
Secretary and Treasurer.

EDGAR A. BISHOP, B. S.,
Superintendent of Agricultural Department.

WILLIAM J. DECATUR, A. B.,
Superintendent of Manual Training.

MISS ANNETTA BRUCE, PRECEPTRESS,
Physical Culture and Elocution.

MISS ESTHER A. BARNES, L. B.,
History and Literature.

MISS ALICE M. KEEPERS, A. B. (three months),
Natural Science and Mathematics.

MISS HARRIET M. SILSBY, A. B. (five months),
Algebra, Chemistry, Greek.

MISS EMMA F. KING,
Eighth Grade.

MISS ESTELLE BLOODGOOD,
Seventh Grade.

MISS CARRIE E. PARKHURST,
Sixth Grade.

MISS HARRIET M. SILSBY, A. B. (four months),

MISS LIDA B. CROSS (five months),

MISS MAY MORROW (four months),
Vocal and instrumental Music.

MISS ELIZABETH C. CORY,
Cooking and Sewing.

MRS. W. S. GOSS,
Nursing.

MRS. MARTHA A. DOWNS,
Sewing, and Matron of Stone Hall.

MISS FLORA F. BOGART,
Matron of Foster Hall.

MISS LILLIE M. LANDFEAR,
Secretary to President and Treasurer.

PROF. HUTCHISON,
Librarian.

Theological instruction was begun with a class of six young men, representing three Christian denominations, in 1872, five years from the opening of the school. In the following year a two-story house and about five acres of land, lying adjacent to the other College property, were bought for the Theological Department. This was the gift of Mr. R. R. Graves, of Morristown, N. J., and is called GRAVES HALL. It contains the Theological Library and Recitation Room, and is also used as a residence for one of the professors.

Winsted farm, of one hundred and sixty acres, less than a mile from the College buildings, was bought in 1877, mainly by Connecticut donors, and named after the town giving the largest amount. The Newton farm, of fifty-seven acres, which connects Winsted with the other College lands and in itself is a very desirable property, is the gift of Dr. Homer G. Newton, of Sherburne, N. Y., and was purchased in 1887. Some small additions have been made since, and the real estate of the College is now about 300 acres, much of it valuable, and all of it useful for buildings, gardens, farm, forest or pasturage.

STONE HALL, the third brick building and used as a dormitory for teachers and young men, was built in 1881 from funds furnished by Mrs. Valeria G. Stone, of Malden, Mass. The same year the other brick halls, SWAYNE and FOSTER, were thoroughly repaired; a new house, also of brick, was built for the President; and the following year two other houses were secured for the use of instructors, the larger of which, with four acres of land, was the gift of Mr. Seth Wadhams, of Elmhurst, Ill. In 1883, by the contribution of Mr. J. H. Cassedy, of Thiells, N. Y., a two-story schoolhouse was built for Primary and Intermediate pupils, which was enlarged by a second contribution from Mr. Cassedy in 1887. In 1884, by the aid of "The John F. Slater Fund," a shop was built, and enlarged four years later. The laundry was erected in 1889, two other residences for instructors in 1891, the model barn in 1898. In 1901, the girls' industrial building, known as "Foy Cottage," was built, so that now the College has two school buildings, a hall for young women, another for young men, six houses for teachers, with shops, printing office, and other facilities for industrial teaching. The property of the College, exclusive of endowments, is valued at \$142,000.

The College is without State aid, and its resources at present are from the income of about \$137,500 of invested funds, and the gifts of the benevolent, mainly through the American Missionary Association.

AIMS.

The advantages of the Institution are offered to all persons of either sex without regard to sect, race, color or nationality.

It aims to furnish a thorough education—Normal, Collegiate and Theological—with such instruction in oratory, music and the industries as will contribute to the pupil's larger efficiency in the home and in the state.

It aims to secure the best development of social character, by bringing students of both sexes, from various localities, under the same general discipline, occupying separate buildings, yet constituting one family; associating in school and religious exercises, and under the constant oversight of the teachers.

Above all it claims to be an institution of Christian learning, and its highest object is to develop character. It stands upon the broadest possible basis and is in no respect sectarian.

The Institution is designed to be, as far as possible, a home for those who attend. Parents and guardians may rest assured that any youth placed under the care of the instructors will be their special charge, and that at all times the rules of good conduct will be enforced.

LOCATION.

This Institution is located at Talladega. Situated among the Appalachian foothills, on the Southern, the Louisville & Nashville, and the Birmingham & Atlantic Railroads, it is easily accessible from all parts of the State, so far removed from the great cotton belt as to escape the more intense heat and malaria of that region. The buildings, shaded by trees, stand on high ground, about half a mile from the city.

In the vicinity of coal fields, surrounded by hills filled with iron, in the midst of a rapidly increasing population, with clear air and pure water, TALLADEGA COLLEGE is not surpassed in advantages of location and beauty of scenery by any institution in the South.

It is the first college open to colored people in the State, and in Alabama alone it has a constituency of 800,000 from which to draw its students. Its fields, its location and its possibilities are all that could be desired. Hitherto its work has not been small; its need and opportunities were never greater than now.

GENERAL INFORMATION.

MEMBERSHIP.

Applicants for membership in the College must present satisfactory testimonials of good moral character. Students from other schools should bring certificates of honorable dismissal.

No new students who are below the Fifth Grade in their studies will be received into the boarding halls. The Faculty reserves the right to control the boarding places of all non-resident students and to exercise supervision over them.

Application should be made at least one month before the beginning of the school year.

A few young men and women are received each year, who spend the day working on the farm, in the laundry or boarding hall, and attend the night school. They enjoy the same privileges and are under the same regulations as other boarders. They are received on one month's trial, and if accepted may be required to enter into formal contract with the College as to character of work, length of service and credit. **LABOR CREDITS ARE NOT PAYABLE IN CASH,** but are held in trust to meet future College bills. Application blank will be mailed to any one who desires to enter the Institution under such an arrangement. **NO ONE BELOW THE FIFTH GRADE IN STUDIES WILL BE RECEIVED.**

Students should be present on the first day of the school year, and continue, if possible, to the end. A delay of a few days will hinder the student during the entire session.

Students from a distance should arrange their journeys so as not to arrive on the Sabbath. The College aims to be thoroughly Christian, and reverences the Lord's day. Trunks will be transferred to and from the depots free of charge only on the day before the opening and the day after the close of the College year.

Students in regular classes lose their membership when absent one month; while absence without leave may forfeit the pupil's right to membership in the Institution.

Those who have not a fixed purpose to improve their minds, and an earnest desire to fit themselves for usefulness, should not seek admission, as their presence will not be tolerated.

Each student should bring a Bible; it is needed for private reading, for the Sunday-school, and for the weekly Bible lessons.

All should be provided with warm clothing. Each young lady should bring water-proof, rubbers and umbrella.

EXPENSES.

| | |
|---|-------|
| Tuition in Primary Department, per month | \$ 50 |
| Tuition in Intermediate Department, per month | 75 |
| Tuition in Grammar, Normal and Collegiate Departments, per month | 1 00 |
| Instruction in Vocal or Instrumental Music, one lesson a week, per month | 2 00 |
| With use of Instrument one hour daily. | |
| Laboratory fee in Chemistry, to be paid in advance | 1 00 |
| Special examination for pupils not present at the regular class examination | 50 |

The price of board will vary with the cost of provisions and the expense of preparing the same for the table. The dining room is in FOSTER HALL, and the bill of fare has been arranged by a committee appointed by the students. From \$4.75 to \$5.00 per month will cover the cost of table board.

Each room in the boarding halls is intended for two students, and is plainly but neatly furnished. Students will provide their own towels, fuel, lights, soap, etc. Oil and fuel may be purchased from the College as required.

An incidental fee of one dollar is charged all boarding students upon entering.

The monthly expenses for a boarding student are estimated as follows:

| | | |
|---|------------------|---------------|
| Rent of furnished room | \$1 00 | \$1 00 |
| Board | 4 75 to | 5 00 |
| Tuition | 75 to | 1 00 |
| Fuel | 20 to | 50 |
| Lights | 10 to | 25 |
| Washing, at the College laundry | 75 | 75 |
| TOTAL | \$7 55 to | \$8 50 |

A deposit of twenty-five cents is required of all boarders upon receiving their door keys. This sum is refunded when the key is returned.

All boarders are required to work for the Institution at least one hour each day. This requirement makes the preceding low charge possible.

All labor in excess of the daily hour will be duly credited on bill and not paid for in cash. But it must be performed at regular hours; and the privilege of working to lessen bills will be withdrawn when such work is unsatisfactorily performed, or when it hinders the pupil in the preparation of lessons.

Young women may do their own washing and ironing in the College laundry.

All needed text books can be bought at cost at the College.

BILLS ARE TO BE PAID PROMPTLY. Students who fall behind in their accounts a half month are liable to suspension from recitations until they pay, or make other satisfactory arrangements.

All old accounts must be settled before entering school for another year.

Upon arrival, students are expected to deposit their money with the Treasurer.

No one unable to pay in full, and hoping to secure aid, or to pay in part by labor, should come without previous correspondence and express permission.

Remittances in payment of bills should be made by money-orders, drafts, in registered letters, or by express. Make money-orders and drafts payable to the Treasurer, and address all moneys to him; receipts will be promptly returned.

REGULATIONS.

Students, as far as possible, are taught self-control, appeal being made to their own sense of justice, propriety and honor, and they are understood, on entering to pledge themselves to obey all the regulations of the Institution.

It is the aim of the Institution to promote good scholarship and Christian character, and the following regulations have been adopted:

Students are not allowed to use intoxicating liquors, or tobacco in any form.

All profanity, playing cards or billiards, and everything of an immoral tendency, are strictly forbidden.

Keeping or using fire-arms on the premises is forbidden, also hunting by boarding pupils during the college year.

Cleanliness of rooms and person, good order and fidelity to duty are required.

Students will not throw articles from the windows of any College building, and will deposit ashes, papers, etc., in the appointed places.

Students will be held responsible for damage done by them to College property.

Plain, simple and healthful clothing is to be worn. Only plain sailor hats and health waists will be allowed. Expensive dress will

not be permitted at Commencement, and parents are requested not to furnish it.

A long experience proves that much evil comes from students receiving food from home. Friends will please not send it.

Regular and punctual attendance upon all hours of study and recitation is required.

Students are required to attend punctually the following religious exercises: Church service and Sabbath school on the Sabbath: daily prayers at their boarding places, and in the morning at the chapel or school-room. There are other services at which attendance is optional, although it is earnestly desired, and is very general. These are the services of the Missionary Societies, Mission Sabbath Schools, Class and General Prayer Meetings, the Young People's and Junior Societies of Christian Endeavor, and the Young Men's and Young Women's Christian Associations.

ADDRESSES.

Letters of inquiry upon any subject connected with the College will be gladly received and answered. Financial letters should be addressed to

E. C. SILSBY,
Treasurer.

Letters regarding the department of Theology to

REV. G. W. ANDREWS, D.D.,
In charge of Theological Department.

Other letters to

THE PRESIDENT,
TALLADEGA COLLEGE, Talladega, Ala.

COURSES OF STUDY.

DEPARTMENT OF MINISTERIAL EDUCATION.

Candidates for admission to this Department must furnish satisfactory evidence of good moral character and of such scholarship as will enable them to pursue the prescribed studies successfully. There are three courses of study:

I. THE CLASSICAL COURSE.

This course includes the study of the Bible in the original Hebrew and Greek tongues. Graduates from this course possessing the adequate literary qualifications receive the degree of Bachelor of Divinity.

The course of study is as follows:

JUNIOR YEAR.

INTRODUCTORY—Biblical Geography and Archæology, with Lectures, Reference Books and Maps, one term.

EXEGETICAL THEOLOGY—Messianic Prophecies; Lectures, with the use of Commentaries:—two terms. Other Prophecies, one term. Hebrew (elective).

HISTORICAL THEOLOGY—The Patriarchal Age, from the Creation to the Exodus. 2. The Jewish Church, from the Exodus to 400 B. C. The History, Chronology, Covenants, Doctrines and Institutions of these periods; also, Authenticity and Canonicity of the Old Testament;—three terms.

SYSTEMATIC THEOLOGY—Existence and Perfections of God; Inspiration and Divine Authority of the Bible; Trinity; Decrees; Providence; Will; Nature of Holiness and Sin; Apostasy, Depravity and Atonement;—three terms.

MIDDLE YEAR.

INTRODUCTORY TO THE NEW TESTAMENT—History and Formation of the Canon of the New Testament; Early Catalogue of the Canon, Manuscripts, Versions, Authenticity and Canonicity, with Lectures;—one term.

EXEGETICAL THEOLOGY—Harmony of the Gospels: Acts of the Apostles, with Exegesis.

GREEK—Three terms.

HEBREW—One lesson each week.

HISTORICAL THEOLOGY—The Jewish Church from 400 B. C. to 70 A. D.; Planting and Training of the Christian Church from 1 to 100 A. D.;—two terms.

SYSTEMATIC THEOLOGY—Regeneration; Repentance; Justification by Faith; Perseverance of the Saints; Christian Perfection; Prayer; Eschatology; Christian Church and Positive Institutions;—three terms.

SENIOR YEAR.

HISTORICAL THEOLOGY—The Second, Third, Fourth, Fifth, Sixth and Seventh Centuries of the Christian Church; also, the History of the Church in Mediæval and Modern Times;—one year.

EXEGETICAL THEOLOGY—Select portions of the Pauline and Catholic Epistles.

GREEK—Two terms.

HEBREW—One hour each week.

HOMILETICS—General and Special Maxims of Sermonizing; Different Species of Sermons; Plan of a Sermon; Materials for the Sermons; Nature and Choice of a Text; Extempore Preaching; Matter, Manner and Spirit of Preaching; Relation of Preacher to Hearer; Style; Practice;—one year.

PASTORAL THEOLOGY—Pastoral Visiting and Catechising; Religious Character and Habits of the Pastor; His Intellectual Character and Habits; Social and Professional Character;—one term.

II. THE ENGLISH COURSE.

This course of study is the same as the first except in one respect—it omits the study of the original tongues of the Bible. It is designed for those who for want of time or of taste in this direction do not wish to pursue the study of the Bible in the Hebrew and Greek languages. Those who complete this course receive a Diploma.

III. THE BIBLE TRAINING COURSE.

This course has been arranged with special reference to the needs of those who have not had the advantages of school in early life. There are also many ministers who have been preaching for some years who feel their need of a better knowledge of the Bible. There are many others who prefer a more full and exact knowledge of the

Bible to much that is included in other courses. To all these the Bible training course will prove a great blessing. Nothing will so fit them for their work as a thorough study of the English Bible.

The course of study is as follows:

FIRST YEAR.

THE BIBLE—Five lessons a week.

INTRODUCTION—Divisions; Names, History, Chronological Order, Literary Character and General Views of the Contents of each Book; Inspiration; Principles of Interpretation; Hebrew Poetry; Prophetic Language and Symbolism;—six weeks.

THE GOSPELS—Peculiarities and Analysis of each; Harmony; The Life of Christ, His Person, Character, Claims, and Doctrinal and Ethical Teachings; eight weeks.

ACTS, EPISTLES AND APOCALYPSE—The Founding and Extension of the Church, and the Doctrinal, Ethical and Eschatological Teachings of the Apostles;—twenty weeks.

RHETORIC—Four lessons a week.

PHYSIOLOGY—Four lessons a week.

BIBLICAL GEOGRAPHY—One lesson a week.

Students who have finished Rhetoric and Physiology before beginning this course will take, in the place of them, other studies selected, with the approval of the Faculty, from the Normal or Classical Course.

SECOND YEAR.

THE BIBLE—Five lessons a week.

THE OLD TESTAMENT—To be studied as history and literature, with special reference to the development in experience, institutions and prophecy, of Ethical Conceptions, Doctrines and the Plan of Salvation. Careful analytical study of several books.

BIBLICAL THEOLOGY—Two lessons a week. Topical study of the teachings of the Bible concerning the Being and Attributes of God, the Nature of Man, Sin, Repentance, Faith, Prayer, Atonement, Regeneration, Justification, Sanctification, the Work of the Holy Spirit, and the Future Life.

PASTORAL THEOLOGY AND SOCIOLOGY—Two lessons a week.

MENTAL SCIENCE—One term.

MORAL SCIENCE—One term.

EVIDENCES OF CHRISTIANITY—One term.

The students in all the courses receive instruction in the following: Voice Culture; Reading of Bible and Hymns, Homiletical

Practice; Methods of Conducting Prayer Meetings; Missions; Benevolent Societies; Evangelistic Work; Music, one hour each week.

Tuition and use of Library are free.

Most of the theological students perform mission work in the surrounding country, for which they receive a small compensation, thus enabling them to continue their studies without becoming involved in debt.

GRAVES HALL—Residence and Lecture Room of Theological Professor.

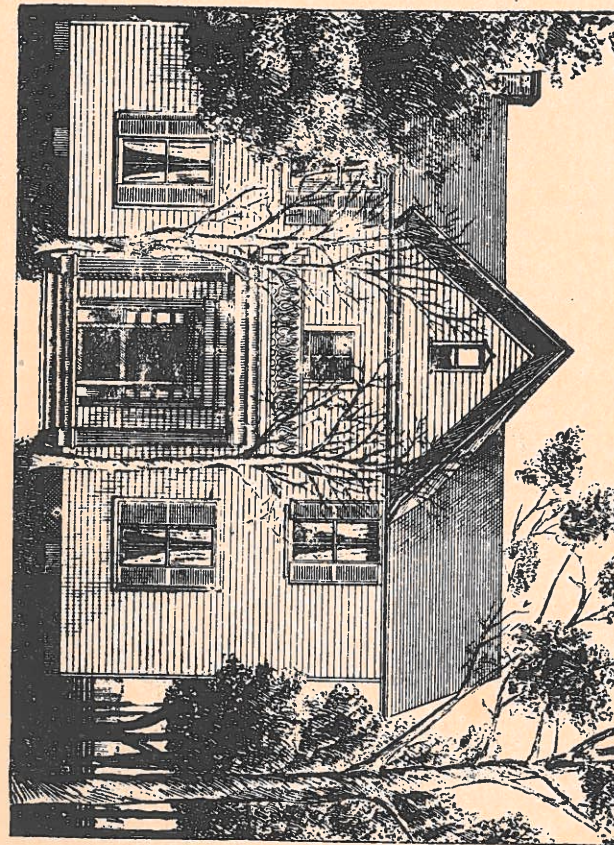

COLLEGE COURSES.

Candidates for admission to either course must have passed through the corresponding College Preparatory Course or its equivalent. Upon the satisfactory completion of either course, graduates receive the appropriate degree.

FRESHMAN YEAR.

CLASSICAL COURSE.

LATIN—Vergil, half year; Horace, half year; Latin Composition; Roman History.

GREEK—Xenophon's Anabasis, three terms; Greek Grammar; Greek History.

MATHEMATICS—Solid Geometry, two terms.

HISTORY—English History, one term.

SCIENTIFIC COURSE.

LATIN—Vergil, half year; Horace, half year; Latin Composition; Roman History.

MATHEMATICS—Solid Geometry, two terms.

SCIENCE—Zoology, half year; Botany, half year.

HISTORY—English History, one term.

SOPHOMORE YEAR.

CLASSICAL COURSE.

GREEK—Homer, one term; Xenophon's Memorabilia, one term; Greek Testament, one term; Greek Antiquities.

MATHEMATICS—Trigonometry and Surveying, two terms.

SCIENCE—Physics, three terms.

ENGLISH—Rhetoric, Themes, one term.

SCIENTIFIC COURSE.

GERMAN—Three terms.

MATHEMATICS—Trigonometry and Surveying, two terms.

SCIENCE—Three terms.

ENGLISH—Rhetoric, Themes, one term.

JUNIOR YEAR.

CLASSICAL COURSE.

GREEK—Plato, two terms; Greek Literature.

SCIENCE—Chemistry, half year.

PHILOSOPHY—Psychology, half year; Ethics, half year.

ENGLISH—Rhetoric, one term; English Literature, half year.

SCIENTIFIC COURSE.

SCIENCE—Chemistry, half year; Botany, two terms.

PHILOSOPHY—Psychology, half year; Ethics, half year.

ENGLISH—Rhetoric, one term; English Literature, half year.

SENIOR YEAR.

CLASSICAL AND SCIENTIFIC COURSES.

SCIENCE—Astronomy, half year; Geology, half year.

PHILOSOPHY—Logic, half year; Christian Evidences, half year.

SOCIOLOGY—Civil Government, half year; Political Economy, half year.

NOTE—Bible Study weekly; Essays and Orations, with Elocutionary Drill, regularly; in Latin and Greek, sight-reading constantly.

NORMAL COURSE.

The Normal Course requires four years of study beyond the Grammar Grades; but the first year is the first year of the College Preparatory Course. At the end of that year the student elects either the College or the Normal Course. Graduates receive Diplomas.

SECOND YEAR.

MATHEMATICS—Arithmetic reviewed (Wentworth), half year; Book-keeping (Goodyear & Marshall), half year.

ENGLISH—American Literature (Raub), half year.

SCIENCE—Physiology (Overton), half year.

HISTORY—General History (Barnes), three terms.

THIRD YEAR.

MATHEMATICS—Geometry (Wentworth), three terms.

ENGLISH—English Literature (Raub), one term.

SCIENCE—Natural Philosophy (Dolbear), two terms; Botany (Bergen), one term.

DIDACTICS—Principles of Education (White), one term; Methods, one term.

FOURTH YEAR.

ENGLISH—Grammar, reviewed, half year.

SCIENCE—Geology (LeConte), half year; Astronomy (Todd), half year.

CIVICS—Civil Government (Fiske), half year.

PHILOSOPHY—Mental Philosophy, half year; Moral Philosophy (Fairchild), half year.

Practice teaching, under criticism.

NOTE—Bible Study, Elocution, Essays, Vocal Music, Readings from select authors, regularly.

COLLEGE PREP-R-TORY COURSES.

The requirement for admission to either of these courses is the thorough completion of the studies of the Grammar Course.

JUNIOR YEAR.

LATIN—First Latin Book (Collar & Daniell), three terms.
 MATHEMATICS—Algebra (Wentworth), three terms.
 ENGLISH—Writing in English (Maxwell & Smith), half year.
 SCIENCE—Physical Geography (Houston), half year.

MIDDLE YEAR.

LATIN—Via Latina and Cæsar, three terms.
 MATHEMATICS—Algebra (Wentworth), half year.
 ENGLISH—British Authors, half year.
 HISTORY—General History (Barnes), three terms.

SENIOR YEAR

CLASSICAL COURSE.

LATIN—Cicero (Johnston), three terms.
 GREEK—First Greek Book (White), three terms.
 MATHEMATICS—Plane Geometry (Wentworth), three terms.

SCIENTIFIC COURSE.

LATIN—Cicero (Johnston), three terms.
 MATHEMATICS—Plane Geometry (Wentworth), three terms.
 SCIENCE—Physiology (Overton), half year.
 ENGLISH—American Authors, half year.

In the study of Latin and Greek there will be exercises constantly in Prose Composition and Sight-reading, and attention will be paid to Greek and Roman History.

In all the courses, Bible Study, Elocution, Essays, Vocal Music, reading from select authors, regularly.

GRAMMAR COURSE.

Admission to this course, as in all others, is by examination.

SIXTH GRADE.

READING—Swinton's Fifth Reader.
 SPELLING—Written exercises.
 ARITHMETIC—Practical Arithmetic (Wentworth).
 GEOGRAPHY—Grammar School Geography (Rand-McNally) completed.
 LANGUAGE—Hyde's Practical Lessons in English, with Supplement. Book II.

SEVENTH GRADE.

READING—Stepping Stones to Literature (Arnold & Gilbert).
 SPELLING—Written Exercises.
 ARITHMETIC—Practical Arithmetic (Wentworth).
 ETHICS—Primary Ethics (Comegy), one term.
 SCIENCE—Elementary Physiology (Overton), one term.
 HISTORY—American History (Montgomery), one term.
 LANGUAGE—Hyde's Two Book Course in English. Book Two.
 WRITING—Copy-book No. 5.
 BIBLE—Life of Christ.

EIGHTH GRADE.

READING—Stepping Stones to Literature (Arnold & Gilbert).
 SPELLING—Written Exercises.
 ARITHMETIC—Practical Arithmetic (Wentworth) finished and reviewed.
 HISTORY—History of Alabama, one term; American History (Montgomery), two terms.
 LANGUAGE—Hyde's Two Book Course in English. Book Two.
 WRITING—Copy-book No. 5.
 BIBLE—The Book of Acts.
 Lessons in Drawing and Vocal Music through the course.
 Ginn & Co.'s Vertical Round-hand Writing Books are used.

THE CASSEDY SCHOOL.

From necessity, the work of the College began with the fundamental branches, and while the higher studies have been added, the preliminary instruction has been none the less thorough. In the CASSEDY SCHOOL superior advantages are offered for Primary and Intermediate instruction. In this building, also, is the Model School, under competent and experienced teachers. Leading to the Grammar Department, the courses in this school are as follows:

PRIMARY COURSE.

FIRST GRADE.

READING—Reading Charts. Bass's Primer.
 NUMBERS—Count, read and write numbers to 100. The fundamental operations on small numbers. Use of signs.
 LANGUAGE LESSONS.
 OBJECT LESSONS—Oral lessons on Form, Color and Plant-life.
 WRITING—Writing script letters and words from copies, with slate and pencil.
 DRAWING—On the slate. Straight lines, angles, triangles, letters formed from straight lines
 SINGING—Rote singing. The scale, from the blackboard or music charts.

SECOND YEAR.

READING—Baldwin's First Reader. Vowel sounds and markings. Memory work.
 SPELLING—Oral, from reading books.
 NUMBERS—Drill in the fundamental operations on small numbers.
 LANGUAGE LESSONS.
 OBJECT LESSONS—Lessons on Form and Color continued. Place terms learned. Divisions of time. Nature study.
 WRITING—With pencils, slate and lead.
 DRAWING—Straight line work, including quadrilaterals. Dictation exercises.
 SINGING—Rote singing. Scales. Simple exercises in reading and writing notes

INTERMEDIATE COURSE.

THIRD GRADE.

READING—Baldwin's Second Reader. Vowel sounds and markings.
 SPELLING—Oral and written. Spelling by sound.
 ARITHMETIC—Elementary Arithmetic (Wentworth), first half-year. Drill on fundamental operations.
 GEOGRAPHY—Oral lessons in directions and distance. Object lessons on the immediate region or landscape—surface, land, water, animals, vegetation, industries, etc. Use and interpretation of maps. Map-drawing of the city or county. Map of the State. Simple lessons on the globe, to give an idea of the world as a whole. Outline map of the hemispheres.
 LANGUAGE—
 WRITING—Copy-book No. 1.
 DRAWING—Free-hand.
 NATURE STUDY—

FOURTH GRADE.

READING—Baldwin's Third Reader.
 SPELLING—Written work; lists from text-books. Special attention to Dictation exercises.
 ARITHMETIC—Elementary Arithmetic (Wentworth), second half-year, through long division.
 GEOGRAPHY—Elementary Geography (Frye).
 LANGUAGE—The Mother Tongue. Book I. (Arnold & Kittredge).
 WRITING—Copy-book No. 2.
 DRAWING—Free-hand.
 U. S. HISTORY—Stories.
 CHILDREN'S LITERATURE—

FIFTH GRADE.

READING—Baldwin's Fourth Reader.
 SPELLING—Dictated from Webster's Primary Dictionary.
 ARITHMETIC—Practical Arithmetic (Wentworth), through fractions.
 GEOGRAPHY—Elementary Geography (Frye), one term; Grammar School Geography, two terms.
 LANGUAGE—The Mother Tongue. Book I. (Arnold & Kittredge).
 WRITING—Copy-book No. 3.
 Lessons in Bible, Drawing and Vocal Music, regularly, through the course.
 Ginn & Co.'s Vertical Round-hand Writing Books are used.

DEPARTMENT OF METHODS AND PRACTICE

The Department of Methods and Practice is presided over by a teacher of experience and ability. The members of the Senior Normal Class have charge of classes in the Cassedy School, and teach daily under the supervision of their critic. This work is required of all applicants for diplomas. It is believed that Talladega College affords facilities for the training of teachers second to none in the South.

Students of this institution, who by their instructors may be considered qualified for teaching, will be furnished certificates stating their qualifications and standing. As a means of protection from imposition, applicants for schools, claiming to be from Talladega College, should be required to present such certificate.

DEPARTMENT OF MUSIC.

Excellent advantages are offered for study and drill in both vocal and instrumental music, and a certificate is given to those completing the course.

Singing lessons are given in all the grades; the Normal system of charts and readers being used. In addition to the regular singing classes there is a chorus class devoted to more advanced work.

During the year the pupils who are sufficiently advanced are expected to participate in public recitals, and they also have an opportunity to perform at monthly lectures and rhetorical.

COURSE IN PIANO.

FIRST YEAR.

Mathew's Graded Course, Book I.; Presser's School of Four-hand Playing, Book I.; Schumann's Album for the Young, op. 68, Lessons for a beginner, by Marie Lovell Brown.

SECOND YEAR.

Scale and arpeggio work; Mathew's Graded Course, Book II.; Presser's School of Four-hand Playing, Book II.; Strelezki Studies, Book II.; Pieces by Spindler, Heller, Schumann and Clementi.

THIRD YEAR.

Scale, arpeggio and chord work; Heller's Studies, op. 46 and 47; Sonatas by Haydn, Cramer Etudes, first half; Easy Sonatas by Beethoven; Four-hand Playing: Pieces by Mendelssohn, Schubert.

The Senior Girls' Home and General Industrial Building for Girls at Talladega College.
FOY COTTAGE.

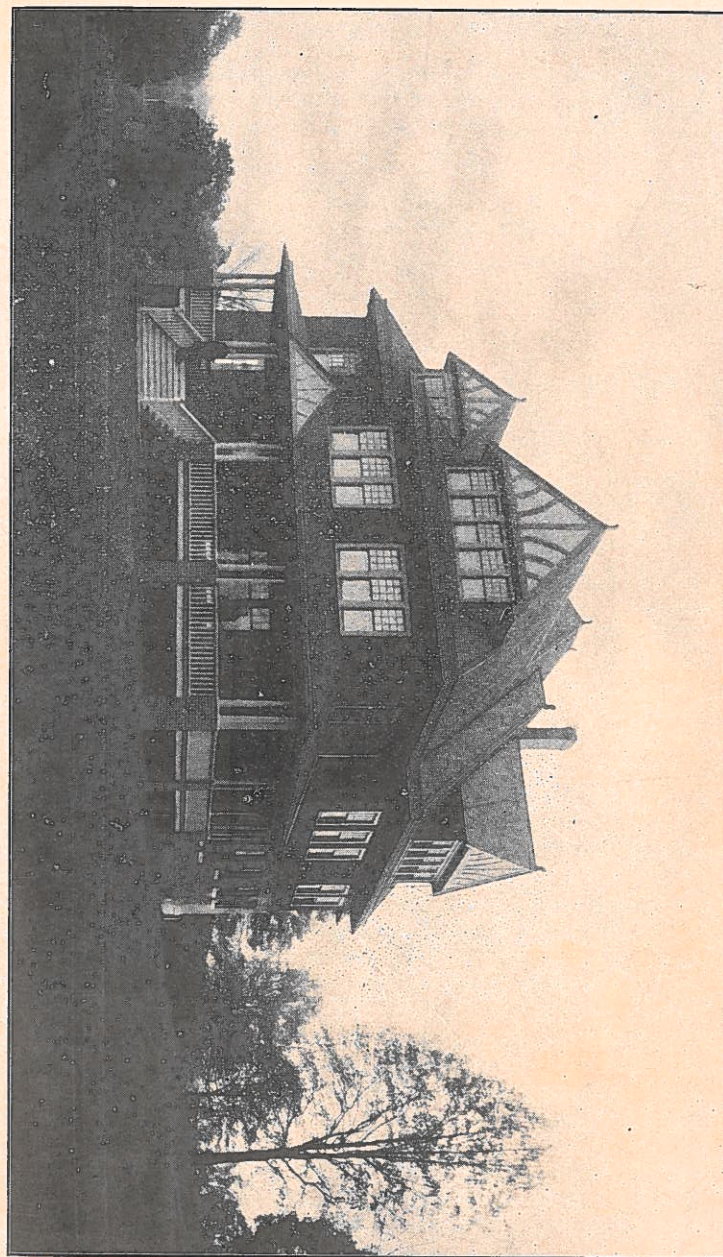

FOURTH YEAR.

Czerny's Forty Daily Studies; Cramer Etudes, second half; Jean Vogt's Melodische Etudes, Book I.; Beethoven Sonatas; Overtures by Weber and Haydn; Pieces by the Modern Composers.

FIFTH YEAR.

Bach's Two and Three Part Inventions; Pieces by Chopin, Schumann, Schubert, Liszt; Overtures and Concertos.

DEPARTMENT OF INDUSTRIAL EDUCATION.

Training in the Industries has always received attention at Talladega College. It is believed that such training strengthens the power of observation, cultivates accuracy and skill, secures the formation of habits of industry and usefulness, and is valuable in the development of mind and heart. It is made a part of the prescribed course of study and is therefore required of pupils in addition to their distinctive literary work. It is not for persons who wish to come simply "to learn a trade." Young men are taught Woodworking, Drafting, Forging, Agriculture, and, to some extent, Printing; while young women receive training in Sewing, Dress-making, Cooking, Nursing and general housework. A brief description of the treatment of each subject is given below.

WOODWORKING AND DRAFTING.

The course in woodworking is for pupils from the fifth to the seventh grade inclusive. It is in outline as follows:

Beginning with a series of progressive exercises applied to objects whose use can be readily appreciated and whose construction involves introduction to the tools in general use, the student is taken through a number of exercises in technical woodwork, embracing simple carving and the construction of joints, to the making of finished articles of difficult construction, such as book-cases, tool-chests, etc.

The Junior Preparatory class receives instruction in plane, geometrical, pattern and perspective drawing, including simple house-design. They are also taught to make tracings and blue prints from their drawings.

The College also has a work-shop, where some of the students are employed out of school hours at general repair work for the Insti-

tution, including also painting, glazing and some plumbing. Much practical experience is gained in these ways.

FORGING.

The course in Forging is for pupils from the Eighth Grade, and consists of a progressive series of forty-five exercises taken from the course in use at the Massachusetts Institute of Technology, comprising work in both iron and steel.



SLATER SHOP.

Boys' Industrial Building.

AGRICULTURE.

The College farm, gardens and orchards, about 300 acres in all, under competent supervision, and employing pupils through a wide range of classes, give excellent opportunities for practical instruction in this useful industry. Young men of the Middle Preparatory and Second Normal years receive theoretical instruction along the following lines:

Soils, Drainage, Irrigation, Crops — their cultivation, rotation, harvesting and storage; Live Stock, Farm Buildings, Horticulture, Agriculture, Poultry Raising, Farm Economy.

PRINTING.

The College maintains a small printing office, adequate for the preparation of much of its job work, and from which during the College year two monthly papers are issued, called *THE COLLEGE RECORD* and *THE STUDENTS' IDEA*.

SEWING AND DRESSMAKING.

The course in Sewing is for girls from the Third to the Seventh Grade inclusive, and is substantially as follows:

Use of sewing implements; plain stitching. Button holes, hemming, gathering, making plain garments. Darning, patching, plain garments. Fancy stitches, ruffles, tucks, children's clothing, cutting by pattern, dressmaking.

COOKING.

The Eighth Grade pupils are taught this needful art. They consider Food, its definition and use; the elements which enter into it; its selection as modified by one's age, occupation, physical condition and residence. The principles of cooking are considered under these heads: Boiling, simmering, steaming, stewing, baking, broiling and frying.

NURSE TRAINING.

Lessons in Nursing are given to the Junior and Middle Preparatory and First two Normal classes, as follows:

Selection and care of sick room and furniture: nursing apparatus. Food for the sick. Administering medicines. Application of fomentations, poultices, etc. Baths, emergencies, symptoms, bandages, massage.

We have been unable to give theoretical instruction in this course for three years, but we hope for means to continue the work in the future.

HOUSEKEEPING.

Most of the general housework at Foster Hall is performed by student boarders, who render daily service in the dining room, reception rooms, halls, sleeping apartments, kitchen and laundry. The ideas of neatness, order and propriety gained in these ways are of incalculable value.

LITERARY SOCIETIES.

The students maintain four Literary organizations: the Ciceroian and Philomathean for young men, and the Vesperian and Athenian for young women. Besides the training of the societies, public rhetorical exercises are held in the chapel under the direction of the Faculty.

LIBRARY AND READING ROOM.

The College Library occupies two rooms on the first floor of SWAYNE HALL, and contains about 5,000 volumes. It is increasing in value, additions being made thereto yearly. The Theological

Department, also, has in GRAVES HALL a Library of more than 2,000 volumes. Both Libraries are open daily to all students without charge. Files of some of the leading newspapers and magazines are to be found in the College Library.

LABORATORY AND MUSEUM.

The College possesses apparatus for lecture and class use in Physics and Chemistry, enabling pupils to do laboratory and other experimental work regularly and profitably.

A valuable collection of specimens has also been secured and classified for reference in the study of Geology and Mineralogy.

PRIZES.

To stimulate effort for excellence in rhetorical work, the following prizes are offered: First, to successful contestants from the Grammar Department, two prizes of free tuition for one year—one for the best declamation and one for the best recitation; second, to successful contestants from the Preparatory and Normal Departments, two similar prizes—one for the best oration and one for the best essay; third, one prize of books to the value of eight dollars for the best oration by contestants from the College and Theological Departments; fourth, two prizes—one of five dollars and one of ten dollars to successful contestants from all departments of the institution for the best essay on some theme in History, Philosophy or Literature. This prize was established in 1888 by Rev. J. M. Whiton, Ph.D., of New York, and essays prepared for the same must be handed in by 9 o'clock P. M. of March 31 in each year. For the other prizes a preliminary contest will be held in May, at which time two of each sex will be chosen in the first division above mentioned, two of each sex in the second, and two persons in the third for the final contest, which will take place on Monday of Commencement week in each year.

Recipients of book or tuition prizes will not be allowed to compete a second time in the same division; and the ten-dollar Whiton prize will be awarded but once to the same contestant.

LECTURES.

Lectures on literary, scientific and practical subjects are delivered by members of the Faculty and others from abroad, monthly, during the college year.

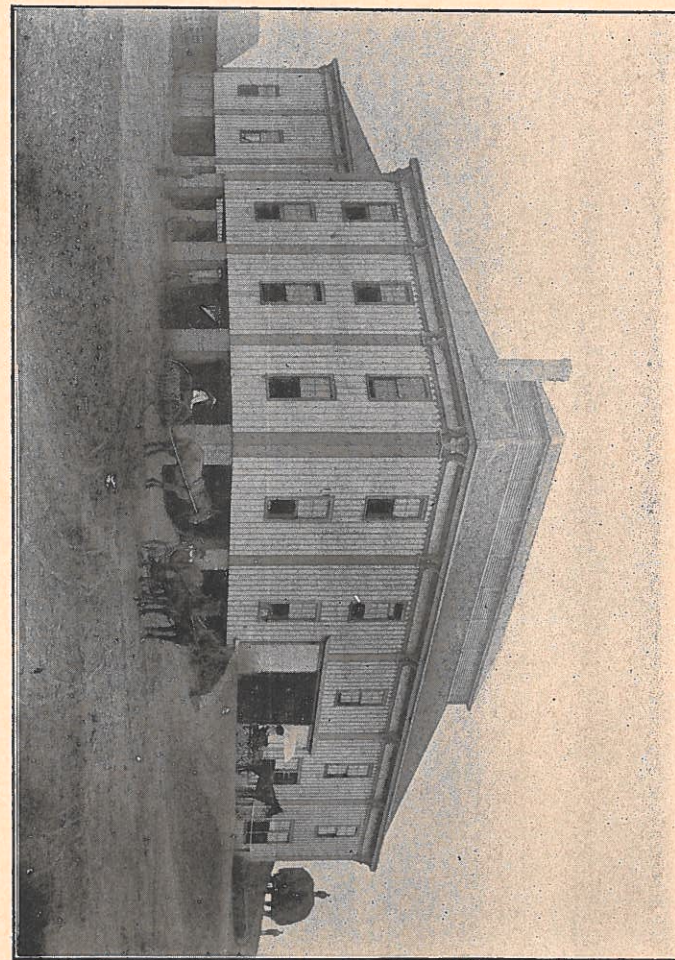

MODEL BARN.

STUDENTS.

DEPARTMENT OF MINISTERIAL EDUCATION.

THEOLOGICAL STUDENTS.

SENIOR CLASS.

John Robertson Mallard McIntosh, Georgia.
John Dennis Moates Newberry, S. C.

MIDDLE AND JUNIOR CLASSES.

Henry Stephen Barnwell Charleston, S. C.
Malchus Freeman Foust Nicholson, N. C.
Obadiah Waller Hawkins Beaufort, N. C.
Pinkston Howard Mt. Meigs.
John Wesley Landrum Galesville.
Emma Jane Moates Newberry, S. C.
Arthur George Clyde Randall Macon, Ga.
William Jesse Turrentine Moore, N. C.
Samuel Wilbert Ward Jacksonville, Fla.
David Wilson Wright Talladega.

BIBLE TRAINING CLASS.

Allen Adam Denson Opelika.
John Henry Hughes Talladega.
Earley Landon Smith Mt. Sterling.
George Washington Stroud Thomasville.

THE COLLEGE.

SENIOR.

William Pickens Little Rock, Ark.

JUNIORS.

Bessie Annie Lord Headen Talladega.
George William Stanley Ish Little Rock, Ark.
Franklin Benjamin Mallard McIntosh, Ga.
Newton Esic McLean Macon, Ga.
Fountain Washington Ragland Birmingham.
Lawrence Abraham Simmons Jenifer.
George Napoleon Woodward Jacksonville.

SOPHOMORES

| | |
|--------------------------------------|---------------|
| John Henry Brown | Melvin. |
| Minnie May Childs | Marion. |
| Robert Gover | Anniston. |
| Elisha Henry Jones | Talladega. |
| Charles John Mickle | Marion. |
| Green Moore | Talladega. |
| Emily Rebecca Smith | Savannah, Ga. |
| John William Swindall | Welona. |
| Callie Beatrice Williamson | Wilsonville. |

FRESHMEN.

| | |
|------------------------------------|-------------------|
| Clifton Lovejoy Atkinson | Thomasville, Ga. |
| Walter Jones Conley | Tuscaloosa. |
| Augustus William Daniels | Brunswick, Ga. |
| Robert Alexander Hart | Opelika. |
| Hattie May Ish | Little Rock, Ark. |
| James Franklin Smith | Oxanna. |

NORMAL DEPARTMENT.

FOURTH YEAR.

| | |
|--------------------------------------|---------------------|
| Annie Cornelia Abrams | Vincent. |
| Henry Weldon Brown | McLeansville, N. C. |
| Bessie Maria Davis | Marion. |
| Annie Edmonia Gray | Greensboro. |
| Obadiah Waller Hawkins | Beaufort, N. C. |
| Alberta Crocker Johnson | Birmingham. |
| Annie Dahlia Jones | Talladega. |
| Annie Davis Mitchell | Athens. |
| Mary Edna Earl Moreton | Mobile. |
| Stella Amanda Murphy | Demopolis. |
| Mary Venus Ragland | Birmingham. |
| Placidia Emily Thigpen | Talladega. |
| Maggie Hutchinson Williams | Jacksonville. |

THIRD YEAR.

| | |
|-------------------------------------|-------------------|
| Isaac Watson Jason Booker | Montgomery. |
| Lillian Lovejoy Childs | Marion. |
| James Henry Frazier | Lincoln. |
| Luther Smith Headen | Birmingham. |
| Fannie Bell Johnson | Talladega. |
| Evelyn Elizabeth Jones | Gainesville, Fla. |
| Mary Virginia Little | Demopolis. |
| Fannie Josephine Sims | Shelby, N. C. |
| Clarence Terry | Talladega. |
| Robert Wilson | Talladega. |
| Belle Tina Wilson | Silver Run. |

SECOND YEAR.

| | |
|------------------------------------|------------|
| William Miles Allen | Talladega. |
| Robert Lieutenant Bailey | Florence. |

| | |
|---------------------------------------|-----------------|
| Elizabeth Brown | McLeansville. |
| Edward Logan Calhoun | Talladega. |
| Bessie Cunningham | Talladega. |
| Henrietta Curry | Talladega. |
| Sydney May Dale | Talladega. |
| Willie Berry Madison Driver | Talladega. |
| Hattie Ruth Flynn | Mobile. |
| Amanda Jennie Fullwood | Oak Bowery. |
| Alberta Garrott | Montgomery. |
| Katie Katherine Johnson | Talladega. |
| Lula Janie McDiarmid | Hatchett Creek. |
| Maggie Cornelia Patterson | Goodwater. |
| Ethelind Potter Simmons | Jenifer. |
| David Welch | Kymulga. |
| Pinkie Wilson | Talladega. |

SPECIAL.

| | |
|----------------------------|-----------------|
| Emma Jane Moates | Newberry, S. C. |
|----------------------------|-----------------|

COLLEGE PREPARATORY DEPARTMENT.

SECOND YEAR.

| | |
|-------------------------------------|------------------|
| Joseph Alexander Braswell | Macon, Ga. |
| Governor Willis Crumpton | Furman. |
| Lulu Elizabeth Few | Thomasville, Ga. |
| Nathan Thomas Gilbert | Bethel, Tenn. |
| Harrison Hobbs | New Orleans, La. |
| Aleathia De'ilah James | Rochelle, Fla. |
| Oliver Saunders Johnson | Macon, Ga. |
| Nancy Elizabeth Oden | Sylacauga. |

MIDDLE YEAR.

| | |
|------------------------------------|--------------------|
| Ernest Walcott Bishop | Talladega. |
| Armstead Duncan | Rendalia. |
| Eugene Harrison Hamilton | Greenville. |
| Lorenzo Edward Johnson | Mobile. |
| Thomas Solomon Kemp | Macon, Ga. |
| John Henry McLean | Macon, Ga. |
| George Elmore Peterson | Andersonville, Ga. |
| Philip James Randall | Macon, Ga. |
| Laura Julia Silsby | Talladega. |
| John Caldwell Williams | Jacksonville. |

JUNIOR YEAR.

| | |
|-------------------------------|---------------------|
| Willie Bingham | Talladega. |
| Annie Texas Bowe | Welona. |
| Mattie May Brown | McLeansville, N. C. |
| Alonzo James Cobb | Talladega. |
| Rosa Belle Conley | Anniston. |
| John Henry Creed | Lineville. |
| Mary Eudora Curry | Talladega. |
| John Henry Doyal | Hobson City. |
| Bertha Erline Earle | Meriden, Conn. |

| | |
|------------------------------------|-------------------|
| William Henry French | Talladega. |
| Minnie Augusta Green | Pekin, N. C. |
| Ella Bell Hardy | Talladega. |
| Hattie Azelene Johnson | Macon, Ga. |
| Seppie Eugenie Jones | Talladega. |
| Lunn Madden | Talladega. |
| Thomas Garland Penn | Talladega. |
| William Arthur Pitts | Talladega. |
| Beulah Jane Rivers | Talladega. |
| Eliza Kennedy Seawright | Florence. |
| Sandy Samuel Shackelford | Greensboro. |
| Etta B. Smyly | Montgomery. |
| Grant Franklin Stevens | Heflin. |
| Floyd Terry | Talladega. |
| George Jefferson Thomas | Hawkinsville, Ga. |
| Belle Turner | Talladega. |
| Lulu Etta Wiley | Calhoun. |

GRAMMAR DEPARTMENT.

EIGHTH GRADE.

| | |
|---------------------------------------|------------------|
| Lulu Leora Cobb | Talladega. |
| Evelina Ray Conley | Anniston. |
| Roy Demorest Conley | Tuscaloosa. |
| Onetha Cleopatra Crawford | Anniston. |
| Mary Erline Cureton | Knoxville, Tenn. |
| Rosanna Rice Dale | Talladega. |
| Robert Nathaniel DeJarnette | Montgomery. |
| Helen Whitefield Headen | Woodlawn. |
| John Emory Jones | Florence. |
| Edward Garner Ivy | Adamsville. |
| Fannie Elizabeth Madison | Talladega. |
| Matthew Neil McRae | Troy, N. C. |
| Emma Irene Pitts | Talladega. |
| Mallory Reynolds | Kymulga. |
| Gertrude Minnie Striplin | Birmingham. |
| George Matthew Turner | Seddon. |
| David William Wilson | Talladega. |

SEVENTH GRADE.

| | |
|-------------------------------------|-----------------|
| Georgia Bowden Barclay | Talladega. |
| Hugh Barclay | Miles. |
| Evelyn Larora Barlow | Selma. |
| Josie Lucretia Bingham | Talladega. |
| John Bozeman | Dexter. |
| Emma Paine | Miles. |
| Walter Lee Caver | Oxford. |
| Bessie Tudor Coleman | Columbus, Miss. |
| Missouri Elizabeth Duncan | Montgomery. |
| Laura Ellen Flynn | Mobile. |
| Beulah Goodenough | Talladega. |
| John Greenleaf Harmon | Talladega. |
| James Garfield Heath | Vincent. |

| | |
|-----------------------------------|------------------|
| Joel Towers Jacobs | Talladega. |
| Oscar Kirby | Alexandria. |
| Reuben Edward Lee | Montgomery. |
| Larnie Leonard | Hissop. |
| John Wesley Morgan | Ivy, N. C. |
| Bessie Lee Morris | Miles. |
| Essie Morris | Talladega. |
| Eva Marie McCann | Florence. |
| Hattie Annie McCann | Florence. |
| Mary Lunda McElderry | McElderry. |
| Julia Belle McKinney | Rockford. |
| Augusta Belle Nall | Patton Junction. |
| James Alexander Penn | Talladega. |
| Mattie Rivers | Talladega. |
| William Leroy Savage | Furman. |
| Mary Eliza Sims | Jenifer. |
| Leora Whisenant | Lock 3. |
| James Augustus Williams | Jacksonville. |
| Robert Wynn | Coosa Valley. |
| Jennie Lind Youngblood | Shelby. |

SIXTH GRADE.

| | |
|----------------------------------|----------------|
| Carrie Alberta Allen | Talladega. |
| Helen Barclay | Birmingham. |
| Salena Barnett | Sheffield. |
| Warren Bingham | Talladega. |
| Joseph Bowman | Kymulga. |
| Nora Boswell | Ironaton. |
| Charles L. Browning | Gainesville. |
| Gola Byers | Ashville. |
| Algene Byrd | Shelby. |
| Ross Cobb | Talladega. |
| Alice Elizabeth Conley | Tuscaloosa. |
| Alphonso Cook | Sylacauga. |
| Lucile Pearl Crawford | Tuscaloosa. |
| Timothy Creed | Lineville. |
| George Cunningham | Talladega. |
| Eva Davis | Fort Mitchell. |
| Vivian Davis | Montgomery. |
| Idella Dill | Berneys. |
| Jesse Doyal | Hobson City. |
| Mamie Ella Dunmore | Rendalia. |
| Nona French | Talladega. |
| Lucy Griffin | Kowaliga. |
| Ida Hamilton | Montgomery. |
| Lillie Hawkins | Farrel. |
| Eliza Hill | Cropwell. |
| Alberta Holloway | Talladega. |
| Elnora Hough | Florence. |
| Loiccy Jordan | Bradleyton. |
| Sadie Long | Talladega. |
| Alice Lovejoy | Talladega. |
| Hattie Marbury | Talladega. |
| Mattie Meadows | Talladega. |
| Willie Meadows | Talladega. |

| | |
|--------------------------------|---------------------|
| Walker Doyle Miller | Bynum's. |
| Edwin Mitchell | Newberne. |
| Bessie McCann | Talladega. |
| Annie McMillan | Talladega. |
| Mary McRae | Troy, N. C. |
| Ollie Orr | Talladega. |
| William Palmer | Gadsden. |
| Archie Arnold Pugh | Grove Hill. |
| Annie May Pulliam | Talladega. |
| Adelaide Reynolds | Kymulga. |
| Maud Reynolds | Rendalia. |
| Anna Riggins | Childersburg. |
| Wm. Rivers | Talladega. |
| Sheppard Robinson | Sycamore. |
| Henrietta Rutherford | Greenville. |
| Mamie Smith | Kelley's Creek. |
| Lavinia Strickland | Thompson's Station. |
| Miranda Taul | Talladega. |
| Dothula Terry | Talladega. |
| George Terry | Talladega. |
| Ollie Thomas | Talladega. |
| Henry Wilson | Waldo. |
| Willie Belle Wilson | Birmingham. |
| Solomon Wood | Truett. |
| John Woodward | Jacksonville. |
| James Youngblood | Shelby. |
| Lola Youngblood | Shelby. |

MUSIC DEPARTMENT.

PIANO FORTE.

FIRST YEAR.

| | |
|---------------------|----------------------|
| Annie Abrams, | Serena Hamilton. |
| Robert L. Bailey. | Tempa Hill. |
| Salena Barnett. | Harrison Hobbs. |
| Ruth Bishop. | Elizabeth Hutchison. |
| Lulu L. Cobb. | Maggie C. Patterson. |
| Roy D. Conley. | William Pickens. |
| Carrie Cunningham. | Mamie Pruitt |
| Bertha E. Ear e. | Hattie Pruitt. |
| Hattie R. Flynn. | Lola Youngblood. |
| Amanda J. Fullwood. | |

SECOND YEAR.

| | |
|--------------------|---------------------|
| Evalina R. Conley. | Lorenzo E. Johnson. |
| Bessie A. Headen. | Evelyn E. Jones. |
| G. Stanley Ish. | Eva McCann. |
| Aleathia D. James. | Hattie McCann. |

THIRD YEAR.

| | |
|----------------|-------------------|
| Annie E. Gray. | M. Venus Ragland. |
| Hattie M. Ish. | |

FOURTH YEAR.

| | |
|--------------------|--------------------|
| Evelyn L. Barlow. | Emily R. Smith. |
| Lillian L. Childs. | J. Franklin Smith. |
| Rosa B. Conley. | |

SUMMARY.

| | Males. | Females. | Total. |
|--|--------|----------|---------|
| THEOLOGICAL STUDENTS— | | | |
| Senior Class | 2 | 0 | 2 |
| Middle and Junior Classes | 9 | 1 | 10— 12 |
| BIBLE TRAINING CLASS | 4 | 0 | 4— 4 |
| THE COLLEGE— | | | |
| Seniors | 1 | 0 | 1 |
| Juniors | 6 | 1 | 7 |
| Sophomores | 6 | 3 | 9 |
| Freshmen | 5 | 1 | 6—23 |
| NORMAL DEPARTMENT— | | | |
| Fourth Year | 2 | 11 | 13 |
| Third Year | 5 | 6 | 11 |
| Second Year | 5 | 12 | 17 |
| Special | 9 | 1 | 1— 42 |
| COLLEGE PREPARATORY DEPARTMENT— | | | |
| Senior Year | 5 | 3 | 8 |
| Middle Year | 9 | 1 | 10 |
| Junior Year | 11 | 15 | 26— 44 |
| GRAMMAR DEPARTMENT— | | | |
| Eighth Grade | 8 | 9 | 17 |
| Seventh Grade | 14 | 19 | 33 |
| Sixth Grade | 21 | 39 | 60— 110 |
| MUSIC DEPARTMENT | 7 | 28 | 35— 35 |
| NIGHT SCHOOL | 14 | 10 | 24— 24 |

THE CASSEDY SCHOOL.

| | | | |
|------------------------------------|-----|-----|---------|
| INTERMEDIATE DEPARTMENT— | | | |
| Fifth Grade | 17 | 41 | 58 |
| Fourth Grade | 23 | 30 | 53 |
| Third Grade | 15 | 42 | 57— 168 |
| PRIMARY DEPARTMENT— | | | |
| Second Grade | 19 | 28 | 47 |
| Third Grade | 33 | 27 | 60— 107 |
| Total in all Departments | | | 569 |
| Counted twice | | | 35 |
| Total Attendance | 232 | 302 | 534 |
| Boarders | 82 | 71 | 153 |

COUNTIES IN ALABAMA REPRESENTED—38.
 STATES REPRESENTED — Alabama, Arkansas, Connecticut, Florida, Georgia,
 Louisiana, Mississippi, North Carolina, South Carolina, Tennessee.
 Total, 10.

GRADUATES.

The College desires to keep a permanent record of its graduates. The following is such a list, together with their occupation and location so far as they are known. Any change in name, profession or address should be reported at once to the President.

THEOLOGICAL DEPARTMENT.

1876.

Thornton T. Benson, Pastor Baptist Church, Brazoria, Texas.
Wyatt Fuller, died in Arkansas, —
Alfred Jones, Mason, Demopolis.

1878.

John David Smith, Engineer, Chicago, Ill.

1879.

Andrew Jackson Headen, Farmer, Talladega.
Henry S. Williams, died in Athens, Jan 8, 1892.
Preston W. Young.

1880.

Henry Walter Conley, died in Anniston, March 21, 1891.
John Barbour Grant, Farmer, Jenifer.
Byron Gunner, B. D., Pastor Cong. Church, Newport, R. I.
Peter J. McEntosh, Pastor A. M. E. Z. Church, York, Pa.
Joseph Wm. Roberts, Pastor Presb. Church, Savannah, Ga.
John Richard Sims, Pastor Cong. Church, Gadsden.
Yancey Benjamin Sims, Pastor Cong. Church, Little Rock, Ark.
John Wesley Strong, Teacher, Corpus Christi, Texas.

1884.

John Rufus McLean, Pastor Cong. Church, Macon, Ga.
Fountain Gage Ragland, Pastor Cong. Church, Birmingham.
Spencer Snell, B. D., Pastor Cong. Church, Talladega.

1886.

Horace Leavitt Bradford, B. D., died in Talladega, April 16, 1891.
Lorenzo Dow Cunningham, died in Thibodeaux, La., July 14,
1899.
Sidney Hamilton Dale, died in Florence, June 18, 1887.

1887.

Washington P. Hamilton, Talladega.
James Abbliss Jones, Pastor Cong. Churches, Cypress Slash and
Shiloh, Ga.; P. O., Trinity, Ga.

1889.

James Brown, Pastor Cong. Church, Anniston.
Mark Richard Carlisle, B. D., died in Oklahoma, 1897.
Joseph Samuel Jackson, B. D., also B. D., Oberlin Seminary,
1890, Pastor Cong. Church, Cleveland, Ohio.
Samuel Austin Rivers, Undertaker, Meridian, Miss.
Felix Rice Sims, B. D., Pastor A. M. E. Church, Savannah, Ga.

1890.

Augustus Allen Battle, Pres. Nor. and Ind. College, Anniston.
Zachariah Jones (A. B., 1895), died in Grove Hill, Aug. 26, 1897.
John Madison Roan, Pastor and Teacher, Winston, N. C.

1892.

John Pembroke Barton, D. D., Guadalupe College, Seguin, Texas,
1900; Evangelist, Talladega.
Ellis Ewell Sims, B. D., Teacher, Muscogee, Ind. Ter.

1893.

Abraham Simmons, Pastor Cong. Churches, Ironaton and Jen-
ifer; P. O., Jenifer.

1894.

Ward David Newkirk, B. D., Pastor Cong. Church, Greensboro,
N. C.
James Pleasant Sims, B. D., Pastor Cong. Church, Montgomery.

1895.

Henry Emiles Levi, B. D., Teacher, Talladega Co.
Edward Wilton Stratton, Pastor Cong. Church, Strieby, N. C.
Prince Oliver Wailes, B. D., Pastor Cong. Church, Schriever,
La.
LaFayette Leander Wilson, Teacher, Ensley City.

1896.

Manuel Liston Baldwin, Pastor Cong. Church; Prin. Bethany
School, McLeansville, N. C.
John Isaiah Donaldson, B. D., Pastor Cong. Church, Corpus
Christi, Texas.

Robert Wade Jackson, B. D., Jackson, Miss.

1897.

Robert James McCann, B. D., Pastor Cong. Church, Florence.
1898.

Henry Ware Porter, Pastor Cong. Church, Knoxville, Tenn.

1899.

William Harvard Holloway, B. D., also B. D. Yale Divinity,
1900; Pastor Cong Church, Thomasville, Ga.
Jacob Andrew Webber, B. D., died in Talladega; June 28, 1899.

1901.

Henry Weldon Brown, Pastor Cong. Church, Childersburg.
Dallas Joseph Flynn, Pastor Cong. Church, Augusta, Ga.
John Washington Goodgame, Pastor Baptist Church, Greenville.

GRADUATING IN 1902—

John Robertson Mallard, John Dennis Moates.

THE COLLEGE.

1895.

Zachariah Jones, A. B., Graduate Theological Department 1890, died in Grove Hill, August 26, 1897.
John Reuben Savage, A. B., for two years Student at Teachers' College, New York; Principal Cottage Grove Academy, Nixburg.

1897.

William Henry Brown, A. B., died in Anniston, June 22, 1899.
Jacob Andrew Webber, A. B., Graduate Theological Department, B. D., 1899, died in Talladega, June 28, 1899.

1898.

James Herman Caperton, A. B., died in Anniston, Nov. 24, 1898.

1899.

Arthur Willis Davis, B. S., Student Meharry Medical College, Nashville, Tenn.
John Franklin Young, A. B., Law Student, Howard University, Washington, D. C.

1900.

Stephen Alexander Bennett, A. B., Student, Post Graduate Course, Yale University, New Haven, Conn.
George Williamson Crawford, A. B., Law Student, Yale University, New Haven, Conn.
Joseph Lawrence, A. B., B. S., Prin. School, Wetumpka.

1901.

John Oscar Alston, A. B., Prin. Public School, Birmingham.
Joseph James Fletcher, A. B., Carpenter, Enfield, N. C.
Lucy Gertrude Storey, A. B., Teacher of Latin and Literature, N. C.
Joseph K. Brick Agricultural, Industrial and Normal School, Enfield, N. C.
David Wilder, A. B., Student Y. M. C. A. Training School, Springfield, Mass.

GRADUATING IN 1902—

William Pickens.

NORMAL DEPARTMENT.

1876.

Lewis W. Cummins, A. B., Fisk University, 1885; Clerk in Post office, Chicago, Ill.
Ambrose B. Headen, Teacher Public School, Woodlawn.
Louisa Joiner, died in Lincoln, 1877.
Daniel N. Leathers, Merchant, Corpus Christi, Texas.
John Richard Sims, Graduate Theological Department, 1880; Pastor Cong. Church, Gadsden.
Samuel B. White, died in Paris, Texas, August 23, 1881.
Marietta G. Hardwick [Mrs. J. G. Ish], Little Rock, Ark.
Hattie S. Smith [Mrs. G. L. Jackson], Nashville, Tenn.

1878.

Andrew Jackson Headen, Graduate Theological Department, 1879; Farmer, Talladega.
John David Smith, Graduate Theological Department, 1878; Engineer, Chicago, Ill.
George Augustus White, Corporal 25th Infantry, U. S. A.
Nannie Headen, Nurse, Talladega.
Janette Irene Isbell [Mrs. S. L. Wilson], Hartshorne, I. Ty.

1879.

Burton H. Hudson, Cashier Penny Sav. Bank, Birmingham.
Yancey Benjamin Sims, Graduate Theological Department, 1880; Pastor Cong. Church, Little Rock, Ark.
Preston W. Young, Graduate Theological Department, 1879.
Sarah Helena Duff [Mrs. B. F. Foster], Topeka, Kansas.
Daisy M. Hardwick [Mrs. L. L. Wilson], died in Childersburg, October 27, 1900.
Pink Virginia Jones [Mrs. H. W. Conley], died in Tuscaloosa, March 15, 1899.

1881.

Henry Walter Conley, Graduate Theological Department, died in Anniston, March 21, 1891.
Samuel Jackson Sims, Teacher, Dallas County, P. O. Selma.

1884.

Horace Leavitt Bradford, Graduate Theological Department, B. D., 1886, died in Talladega, April 16, 1891.
Alexander Allison Peters, Prin. Public Schools, Giard.
Fountain Gage Ragland, Graduate Theological Department, 1884; Pastor Cong. Church, Birmingham.
Spencer Snell, Graduate Theological Department, B. D., 1884; Pastor Cong. Church, Talladega.
Nathan Benjamin Young, A. B., Oberlin College, 1888; A. M., Oberlin College, 1891; Pres. Florida State Industrial College, Tallahassee, Fla.

1885.

Dorcas Mary White [Mrs. E. J. Crabb], New York.

1886.

Mark Richard Carlisle, Graduate Theological Department, B. D., 1899, died in Indian Territory, —.
Martha Roberta Child [Mrs. W. H. Hastie], Knoxville, Tenn.
Adelaide Cruikshank [Mrs. James Brown], Anniston.
Sidney Hamilton Dale, Graduate Theological Department, 1886, died in Florence, June 18, 1887.
Lucy Jones Gantt [Mrs. W. H. Shepard], Missionary of Presbyterian Church, South, Ibange, Congo Free State.
Alva Curtis Garrott, Phar. D., 1895; D. D. S., 1898, Howard University, Dentist, Los Angeles, Cal.
Lillie Annie Jones [Mrs. A. N. Johnson], Mobile.
Mary Eliza Savery [Mrs. W. E. Youngblood], Forney, Texas.
Felix Rice Sims, Graduate Theological Department, B. D., 1889; Pastor A. M. E. Church, Savannah, Ga.
Jackson Edimus Todd, Mechanic, Little Rock, Ark.

1887.

Ella Mary Allen [Mrs. C. R. Boswell], Dallas, Texas.
 Annie Eliza Bell [Mrs. Clifford G. Scott], Anniston.
 Paul Bledsoe, Principal Public School, Brenham, Texas.
 Charles Roby Boswell, Principal Public School, Dallas, Texas.
 Agnes M. Bradford [Mrs. Dr. A. F. Perry], Chicago, Ill.
 Allen Ferris Feaster, died in Anniston, October 16, 1888.

Richard Dawson Jennings, B. D., Fisk University 1896; died in Raleigh N. C., Feb. 17, 1901.

Henry Emiles Levi, Graduate Theological Department, B. D., 1895; Teacher, Talladega County.

Earnest Frank McCarroll, Mailing Clerk, P. O., Birmingham.
 Katie Randolph [Mrs. J. I. Donaldson] Corpus Christi, Texas.
 Cicely Savery [Mrs. Byron Gunner] Newport, R. I.
 Jerutha Elvira Williamson, died in Talladega, Aug. 17, 1890.
 Wm. Esin Youngblood, Prin. Public School, Forney, Texas.

1888.

Frank Edmund Abercrombie, Mail Carrier, Montgomery.
 Augustus Allen Battle, Grad. Theo. Dept. 1890; President Normal and Industrial College, Anniston.

George Washington Braxdall, died in Talladega, May 4, 1897.
 Nellie Leonard Child, Teacher Pub. High School, Chattanooga, Tenn.

Annie Dell Harrison [Mrs. Paul Bledsoe] Brenham, Texas.
 James Abbliss Jones, Grad. Theological Department, 1887; Pastor Cong. Church, Cypress Slash, Ga., P. O., Trinity, Ga.
 Susie Annie Minter, Teacher, Hillman.

1889.

Thos. Wilbur Allen, Clerk Census Office, Washington, D. C.
 Mary Magdalene Gardner [Mrs. M. H. Hooks] died in Alexandria, June 14, 1901.

Beverly Lillard, South Pittsburg, Tenn.
 Annie Laurie Sims [Mrs. J. M. Roan] Winston, N. C.
 Alfred Alvin Todd, Teacher, Floyd, La.
 Alice Bertha White [Mrs. J. T. Horney] Smithville, Birmingham.

1890.

Ulysses Simpson Jones, Prin. Public Schools, Demopolis.
 John Madison Roan, Graduate Theological Department, 1890; Preaching and Teaching, Winston, N. C.

John Reuben Savage, A. B., 1896; two years' Student in Teachers' College, N. Y., Principal Cottage Grove Academy, Nixburg.
 Henry James Walker, Teacher, Rockford.

1891.

Lucy Annie Austin [Mrs. B. C. Savery] died in Montgomery, February 11, 1896.

Lillie C. DeJarnette [Mrs. A. C. Garrott] Los Angeles, Cal.
 Plenty Leonidas Jenkins, died in Silver Run, September, 1896.
 Eliza Annie Jones, Teacher Public School, Selma.
 James Anthony Merriman, Studying Medicine, Chicago.
 Prince Oliver Wailes, Graduate Theological Department, B. D., 1895; Pastor Congregational Church, Schriever, La.

1892.

C. Frances Blount, Teacher Public School, Wilmington, N. C.
 Hattie Elizabeth Bowman, Prin. Pub. School, Wilmington, N. C.
 Lulu Jenkins, Prin. Pub. School, Shelby.
 George Augustus Weaver, M. D., Howard University, 1897;
 Physician, Tuscaloosa.

1893.

Kate Doris Dothard [Mrs. D. B. Davis], Teacher Public School, Gadsden.

Osceola Tanner Frazier, Teacher Public School, Selma.
 Teana Kidd [Mrs. L. W. Futrell], Clow, Ark.
 Josephine Savery [Mrs. G. M. Herring], Springville.
 Louie Savery, Teacher, Cassedy School, Talladega College.

1894.

Ward David Newkirk, Graduate Theological Department, B. D. 1894; Pastor Congregational Church, Greensboro, N. C.
 Mary Augusta Myatt [Mrs. E. P. Banks], Birmingham.
 Julia Snell, Graduate Nurse Training Department, Provident Hospital, Chicago, Ill; Nurse, Nashville, Tenn.
 Lillian May Thomas, Missionary of Presbyterian Church, South, Luebo, Congo Free State.
 Mattie Anagusta Wallace [Mrs. G. A. Weaver], Tuscaloosa.

1896.

Robert Alexander Clarke, Treasurer Gloucester Agricultural and Industrial School, Cappahosic, Va.

John Isaiah Donaldson, Graduate Theological Department, B. D., 1896; Pastor Congregational Church, Corpus Christi, Texas.
 Louise Martha Johnson [Mrs. H. J. Richardson], Huntsville.
 Wade Anthony Jones, M. D., Denver Homeopathic College and Hospital, 1901; Physician, Denver, Col.
 Marietta Georgia Kidd, Teacher, Little Rock, Ark.
 Annie B. Williams [Mrs. A. S. Clarke], Augusta, Ga.

1897.

Edward William Ellison, Prin. Public School, Beaufort, N. C.
 Robert James McCann, Graduate Theological Department, B. D. 1897; Pastor Congregational Church, Florence.
 Emma Cecilia Ratcliffe [Mrs. W. D. Newkirk], Greensboro, N. C.
 Susie Ida Rollins [Mrs. L. B. Barnett], Montgomery.

1898.

Eva Laura Hendricks [Mrs. Andrew Black], Jennifer.
 Nettie Jane Penn, Teacher, Public School, Talladega.
 Ella Willie Rivers, Music Teacher, Macon, Ga.

1899.

Gertrude Parthenia Brown, Teacher, Talladega County.
 Woodie Clay Hobbs, Student in Dentistry, Chicago, Ill.
 William Lane Hood, Student Agricultural Col., Amherst, Mass.
 Hannah Jane Mallory, Teacher, Kymulga.
 Mamie Rivers [Mrs. W. M. Welch], Welona.
 William Marcus Rakestraw, Prin. of School, Columbiana.
 Katie Lord Savery, Teacher Cassedy School, Talladega College.
 Sarah Esther Taylor [Mrs. W. H. Holloway], Thomasville, Ga.

1900.

Ida Elston, Teacher, Thomasville.
 Laura Annie Johnson, Teacher, Good Hope.
 Agnes Ethel Kiel, Teacher, Grove Hill.
 Joseph Lawrence, A. B., B. S., Principal School, Wetumpka.
 Sarah Olivia Lee, Savannah, Ga.
 Bertha Elizabeth Terry, Teacher, Talladega County.
 William Marion Welch, Prin. Excelsior Academy, Welona.

1901.

Celia McDowell Barclay, Teacher, Tallassee.
 Bertha Susie Davis, Teacher, Marion.
 Hattie Juliette Foster, Teacher, Selma.
 Homer Livingstone Garrott, Student in Dentistry, Los Angeles,
 Cal.
 Pearl Helena Gardner, Thomasville, Ga.
 Amanda Jane Heath, Teacher, Vincent.
 Alice Davis Jenkins, Teacher, Birmingham.
 Jessie Newton Wilson, Teacher, Cropwell.

GRADUATING in 1902.

| | |
|--------------------------|----------------------------|
| Annie Cornelia Abrams. | Annie Davis Mitchell. |
| Henry Weldon Brown. | Mary Edna Earl Moreton. |
| Bessie Maria Davis. | Stella Amanda Murphy. |
| Annie Edmonia Gray. | Mary Venus Ragland. |
| Obadiah Waller Hawkins. | Placidia Emily Thigpen. |
| Alberta Crocker Johnson. | Maggie Hutchison Williams. |
| Annie Dahlia Jones. | |

SUMMARY.

| | Males. | Fem. | Total. |
|--|--------|------|----------|
| Alumni of Theological Department | 50 | 0 | 50 |
| Alumni of of The College | 13 | 1 | 14 |
| Alumni of Normal Department | 56 | 67 | 123— 187 |
| Graduating in 1902 | 5 | 11 | 16— 16 |
| Total | | | 203 |

ALUMNI MEETING.

The Alumni Association was organized in 1882. This association has an annual meeting. It seeks to perpetuate acquaintance and strengthen fellowship by reunions and correspondence, and it also maintains public literary exercises on the night of Commencement Day.

WANTS.

Without State aid, and relying entirely upon the gifts of the benevolent, the College has many needs. These may be summarized as follows:

1. APPARATUS AND MUSEUM.—The College is in need of additions to its Mineralogical Collection and Physical and Chemical Apparatus.

2. LIBRARY.—A few classmates and college friends of the late President have begun an endowment known as the "Yale Library Fund of Talladega College." As yet the fund is small, and its increase is earnestly desired.

3. STUDENT AID.—The charges for board and room are made as small as possible, yet many require some help. This aid is extended only to the worthy, to some extent is paid for in work, and perhaps there is no surer or quicker way of doing good than by thus helping some promising student into a life of usefulness.

4. LARGE SUMS FOR THE INDUSTRIAL DEPARTMENT.—No instruction among the Freedmen is complete that does not sedulously care for industry. Skilled labor is rare, and the hand as well as the head requires careful training. After moral and hygienic instruction nothing is more essential than lessons in labor and economy. The College farm needs implements and fences. The Slater shop should be enlarged and supplied with additional tools, and the printing office with a small press and new type.

5. ENDOWED SCHOLARSHIPS.—The following have been secured and more are greatly desired:

For Theological Students—

The R. R. Graves Scholarship of \$5,000, established in 1882, from the R. R. Graves estate, Morristown, N. J.

The Stone Scholarship of \$1,000, established in 1882, by Mrs. Nancy M. Stone and Miss Abbie Stone, of Jefferson, Ohio.

The John and Lydia Hawes Wood Scholarship of \$1,000, established in 1886, by Rev. John and Lydia Hawes Wood, of Fitchburg, Mass.

The H. B. Lincoln Scholarship of \$1,000, established in 1886, by H. B. Lincoln, of Worcester, Mass.

The William E. Dodge Scholarship of \$5,000, established in 1902, by the trustees of the Education Fund left by devise of the said William E. Dodge, of New York.

For Industrial Students—

The Dr. and Mrs. S. W. Howland Scholarship of \$1,000, established in 1901, by friends of Dr. and Mrs. Howland, the interest on which is to be administered by them and devoted to the aid of pupils who are receiving industrial training.

For other Students—

The William Belden Scholarship of \$1,000, established in 1882, by William Belden, of New York.

The Wm. C. Luke Memorial Scholarship of \$434.26, established in 1882, by the friends of the late Wm. C. Luke, of Canada.

The E. A. Brown Scholarship of \$809.25, established in 1886, by E. A. Brown, of North Bloomfield, Ohio.

The C. B. Rice Memorial Scholarship of \$380, by friends of the late C. B. Rice, of the Piedmont Congregational Church, Worcester, Mass.

The Barzillai Swift Scholarship of \$3,000, established in 1893, by devise of Mrs. Martha G. Swift, of Mansfield Centre, Conn.

The Ann E. Atkinson Scholarship of \$500, established in 1894, by Mrs. Ann E. Atkinson, of Moline, Ill.

The Eunice M. Swift Trumbull Scholarship of \$500, established in 1895, by devise of Mrs. Trumbull, of Mansfield, Conn.

6. AN ENDOWMENT FOR SALARIES AND GENERAL EXPENSES.

A stable institution must have a constant income, and while the College needs to enlarge, it is in still greater need of invested funds to meet current expenses. In this a beginning has been made, giving promise of greater things yet to come. By gifts or legacies the following named persons have contributed to the endowment plan:

Mr. Benjamin DeForest, of Hartford, Conn.

Mr. John DeForest, of Watertown, Conn.

Mrs. A. L. Nourse, of Geneseo, Ill.

Mrs. H. T. Judd, of Cedar Falls, Iowa,

Mr. Horatio Bryant, of Independence, Iowa.

Mr. C. B. Erwin, of New Britain, Conn.

Mr. J. Henry Stickney, of Baltimore, Md.

The aggregate of these different gifts, the interest only of which is used year by year, is small when compared with even the present necessities of the College. But future growth will require an enlargement of resources, which should be secured by permanent investments. Endowment is an urgent necessity, and while some give themselves to this good work, it is hoped that others will provide the needed means. Gifts and legacies for this purpose can be made to the American Missionary Association, in trust for the College; or if any prefer to help the College directly, this may be done. The College is a chartered institution, and its corporate name is "Talladega College, Talladega, Alabama."